

GLASS TILE

# STARLIGHT

# AQUABELLA

POOL TILE | PAVERS & COPING | ACCESSORIES | POOL FINISHES

## NEBULA

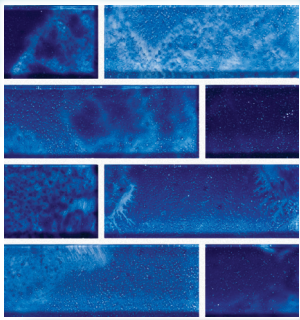

1.5X4

## STELLAR



1.5X4

## COSMO

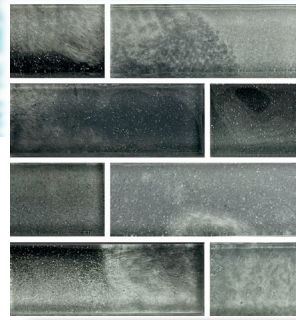

1.5X4

## ASTEROID

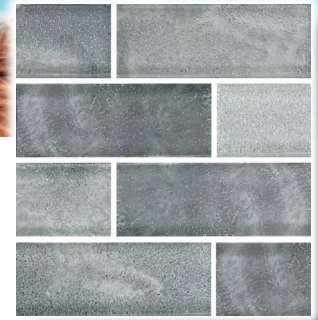

1.5X4

### PRODUCT INFORMATION

-  WATERPROOF
-  FROST PROOF
-  GLOSSY FINISH
-  MESH MOUNTED

### SHADE VARIATION

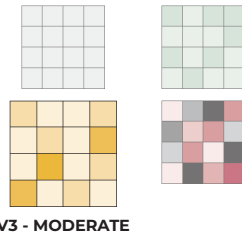

### SIZES AVAILABLE

SIZE	AVAILABILITY
1X1	<input type="checkbox"/>
1.5X4	<input checked="" type="checkbox"/>
1X2	<input type="checkbox"/>
2X2	<input type="checkbox"/>
2X3	<input type="checkbox"/>
2X4	<input type="checkbox"/>
3X3	<input type="checkbox"/>
BLOCK RANDOM	<input type="checkbox"/>
PENNY ROUND	<input type="checkbox"/>

### APPLICATIONS

USE	WALLS	BACKSPLASH	SHOWER WALLS	POOLS/SPA
RESIDENTIAL	<input checked="" type="checkbox"/>	<input checked="" type="checkbox"/>	<input checked="" type="checkbox"/>	<input checked="" type="checkbox"/>
COMMERCIAL	<input checked="" type="checkbox"/>	<input checked="" type="checkbox"/>	<input checked="" type="checkbox"/>	<input checked="" type="checkbox"/>
LIGHT COMMERCIAL	<input checked="" type="checkbox"/>	<input checked="" type="checkbox"/>	<input checked="" type="checkbox"/>	<input checked="" type="checkbox"/>

### PACKING INFORMATION

SIZE	SF/SHEET	SH/CARTON	CARTONS/PALLET
1.5X4	1	11	63

## CONTACT US TO GET SAMPLES TODAY

CALL YOUR AQUABELLA SALES REPRESENTATIVE OR YOUR CLOSEST BRANCH

#### SACRAMENTO, CA

(916) 469-3779

#### ANAHEIM, CA

(714) 496-2808

#### LAS VEGAS, NV

(702) 480-8300

#### PHOENIX, AZ

(602) 748-4080

#### OKLAHOMA CITY, OK

(405) 889-3223

#### DALLAS, TX

(972) 245-1777

#### HOUSTON, TX

(713) 492-3277

#### ATLANTA, GA

(770) 447-6866

#### PHILADELPHIA, PA

(215) 641-9333

#### JACKSONVILLE, FL

(904) 685-6563

#### TAMPA, FL

(813) 499-3560

#### PORT ST. LUCIE, FL

(772) 342-4220

\*Disclaimer: The variations in color and shade of the images on this flyer may differ from the actual tile in stock and depend on the printer settings. The images shown are representative but may not indicate all variations. Final confirmation should be made from existing tiles and trim before installation.