

# AQUABELLA

POOL TILE | PAVERS & COPING | ACCESSORIES | POOL FINISHES

# PORCELAIN TILE OASIS

MARINE



6X6

CALM

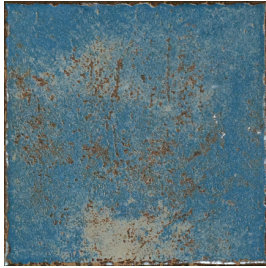

6X6

TRANQUIL



6X6

MOUNTAIN  
STREAM

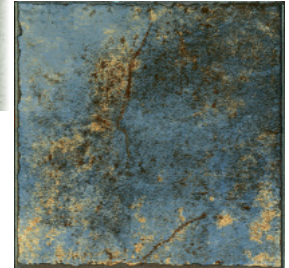

6X6

GRIGIO



6X6 DECO

### PACKING INFORMATION

SIZE	PCS (SH)/ CARTON	SF/ CARTON
6x6	44	11

### SIZES AVAILABLE

SIZE	AVAILABILITY
1X1	<input type="checkbox"/>
1X2	<input type="checkbox"/>
2X2	<input type="checkbox"/>
3X3	<input type="checkbox"/>
6X6	<input checked="" type="checkbox"/>
6X6 SBN	<input checked="" type="checkbox"/>
6X6 DECO	<input checked="" type="checkbox"/>
6X12	<input type="checkbox"/>
6X24	<input type="checkbox"/>
12X24	<input type="checkbox"/>

### PRODUCT FEATURES

- WATERPROOF
- FROST PROOF
- MATTE FINISH
- SBN AVAILABLE

### APPLICATIONS

USE	WALLS	BACKSPLASH	SHOWER WALLS	POOLS/SPA
RESIDENTIAL	<input checked="" type="checkbox"/>	<input checked="" type="checkbox"/>	<input checked="" type="checkbox"/>	<input checked="" type="checkbox"/>
COMMERCIAL	<input checked="" type="checkbox"/>	<input checked="" type="checkbox"/>	<input checked="" type="checkbox"/>	<input checked="" type="checkbox"/>
LIGHT COMMERCIAL	<input checked="" type="checkbox"/>	<input checked="" type="checkbox"/>	<input checked="" type="checkbox"/>	<input checked="" type="checkbox"/>

### SHADE VARIATION

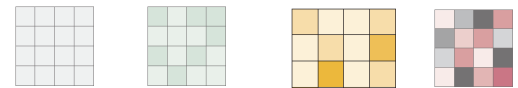

V3 - Moderate

## CONTACT US TO GET SAMPLES TODAY

CALL YOUR AQUABELLA SALES REPRESENTATIVE OR YOUR CLOSEST BRANCH

SACRAMENTO, CA

(916) 469-3779

ANAHEIM, CA

(714) 496-2808

LAS VEGAS, NV

(702) 480-8300

PHOENIX, AZ

(602) 748-4080

OKLAHOMA CITY, OK

(405) 889-3223

DALLAS, TX

(972) 245-1777

HOUSTON, TX

(713) 492-3277

ATLANTA, GA

(770) 447-6866

PHILADELPHIA, PA

(215) 641-9333

JACKSONVILLE, FL

(904) 685-6563

TAMPA, FL

(813) 499-3560

PORT ST. LUCIE, FL

(772) 342-4220

\*Disclaimer: The variations in color and shade of the images on this flyer may differ from the actual tile in stock and depend on the printer settings. The images shown are representative but may not indicate all variations. Final confirmation should be made from existing tiles and trim before installation.